



## ITEM 6f – PLAN/2020/0036

### 164 Goldsworth Road, Woking.

First floor extension and two storey rear extension to facilitate change of use from residential bungalow into 4No flats (1x 2-bedroom and 3x 1-bedroom) together with the proposed widening and repositioning of the existing vehicular crossover.

# Location Plan – PLAN/2020/0036

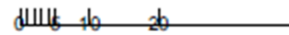

# Block Plan – PLAN/2020/0036

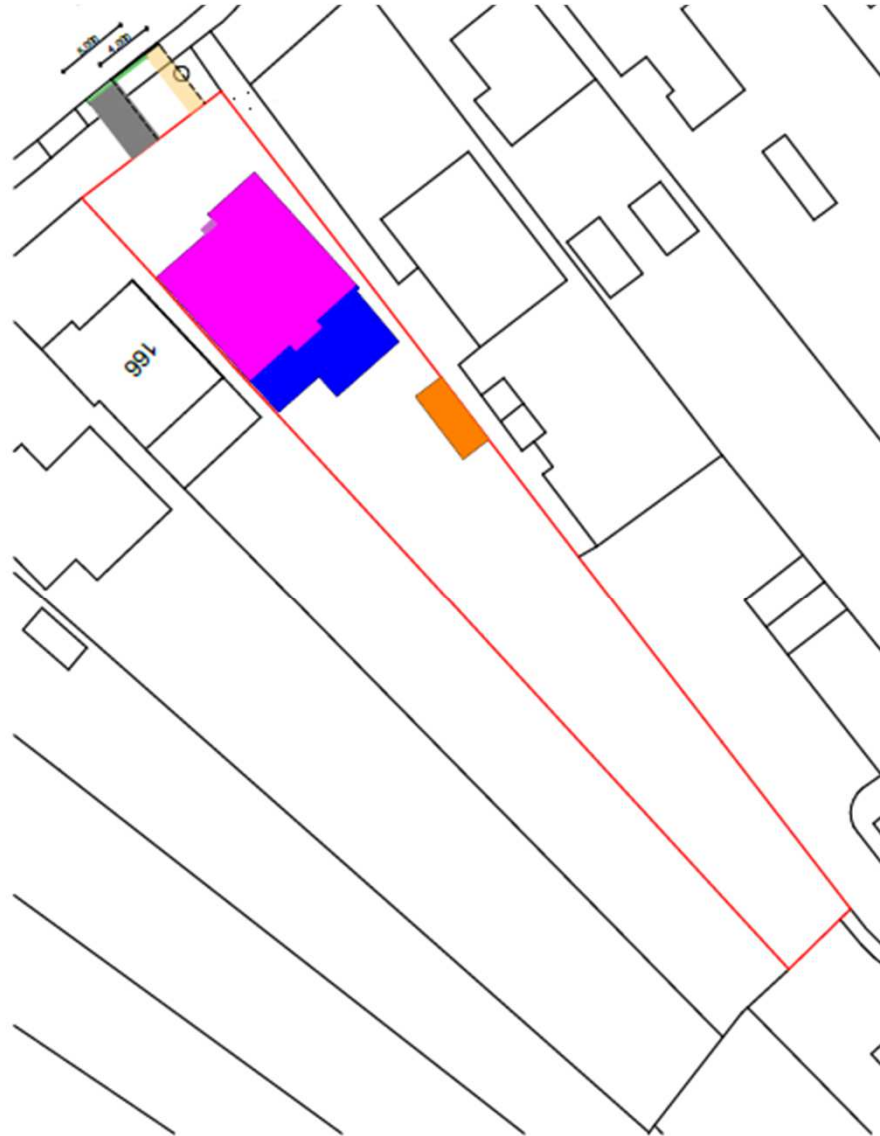

## Existing Floor Plans – PLAN/2020/0036

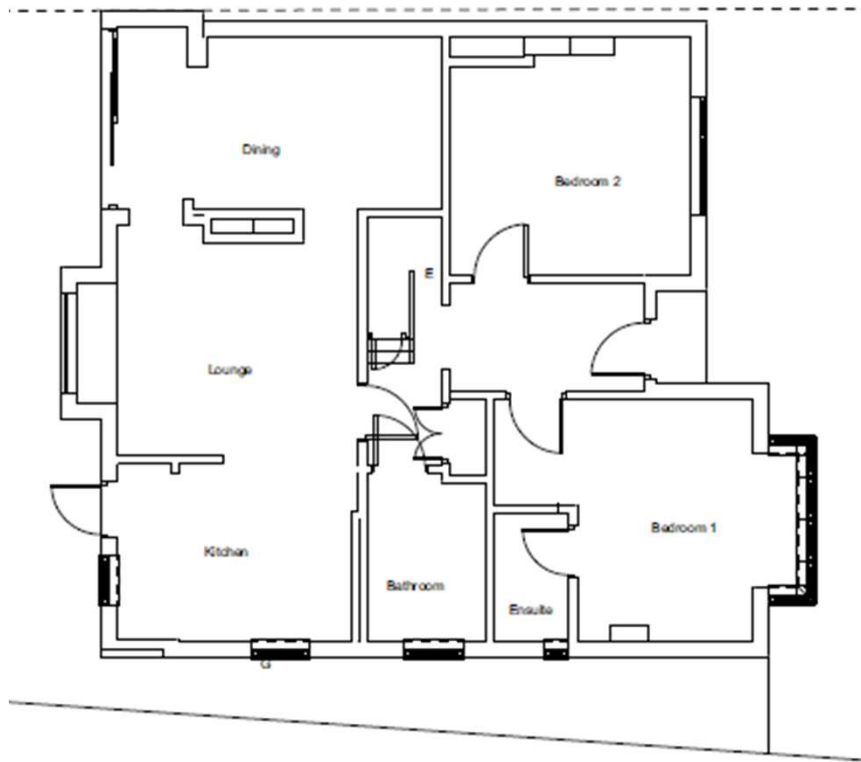

Ground Floor Plan

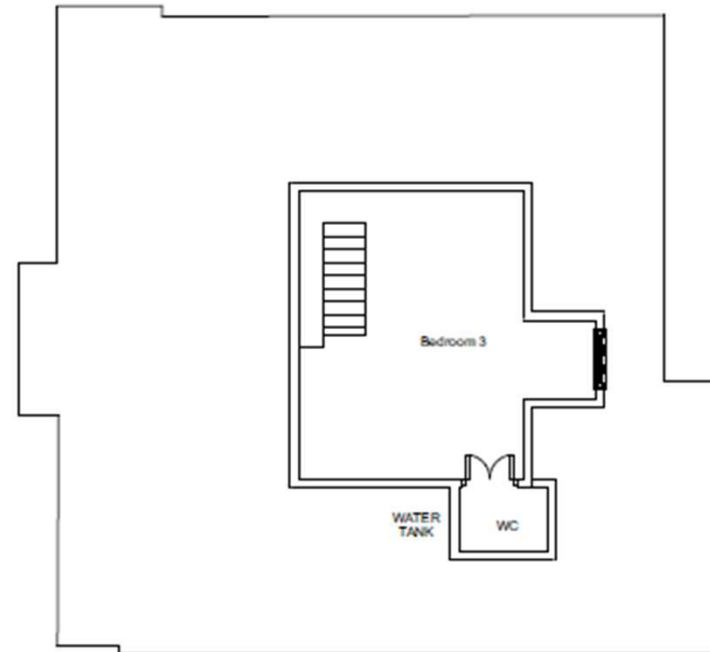

First Floor Plan

# Existing Roof Plan – PLAN/2020/0036

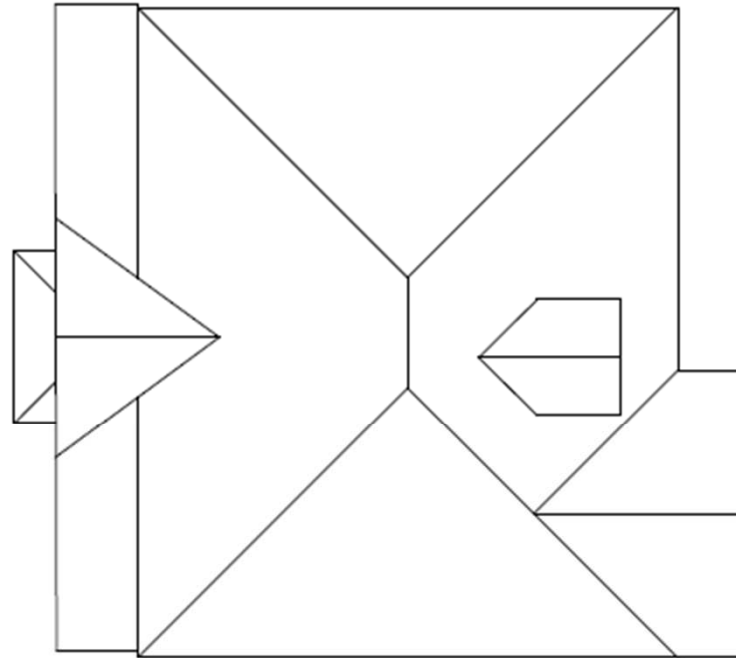

ROOF PLAN

# Existing Elevations – PLAN/2020/0036

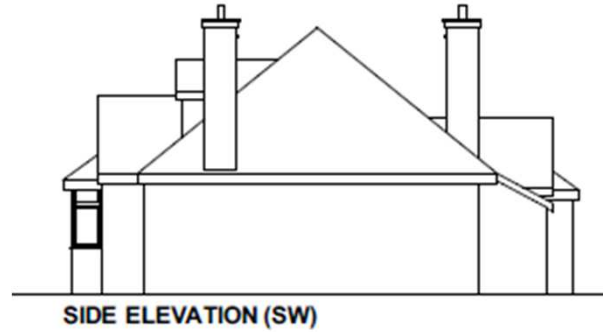

# Proposed Ground Floor Plan – PLAN/2020/0036

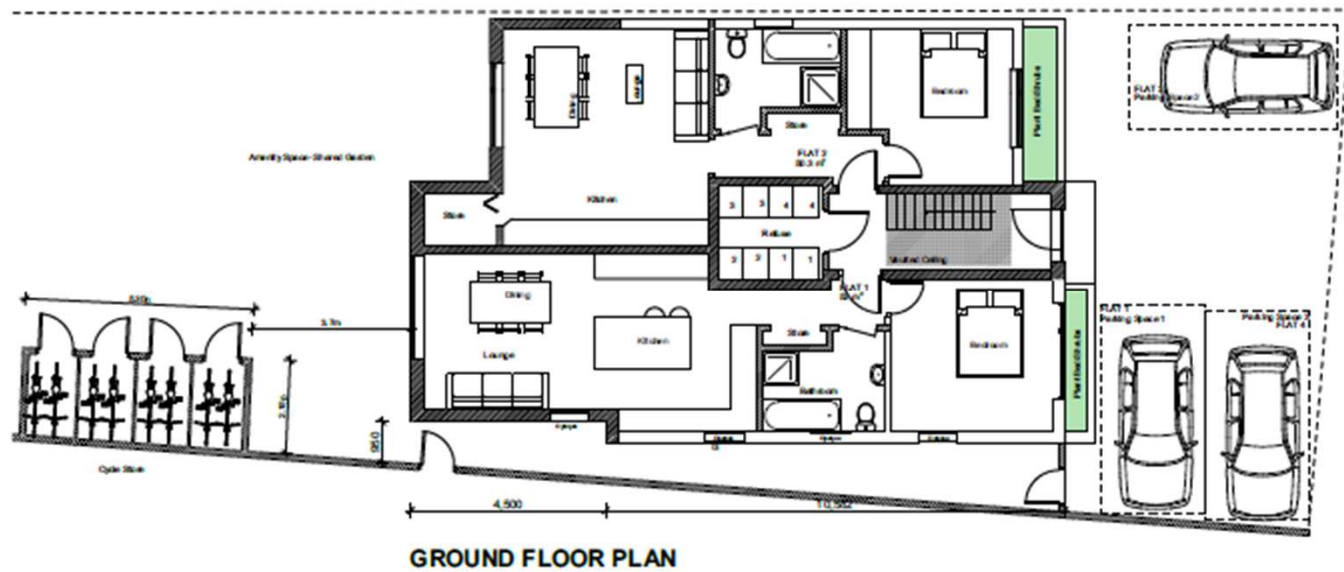

# Proposed First & Second Floor Plans – PLAN/2020/0036

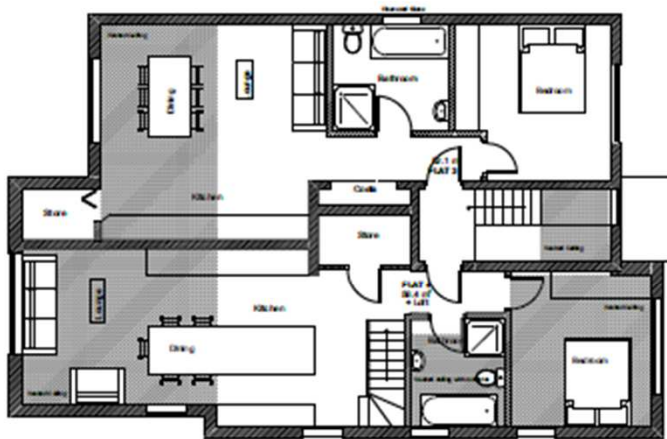

FIRST FLOOR PLAN

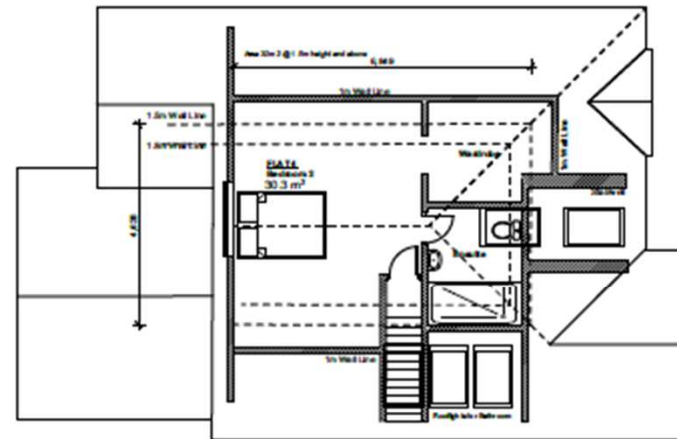

SECOND FLOOR PLAN



# Proposed Roof Plan – PLAN/2020/0036

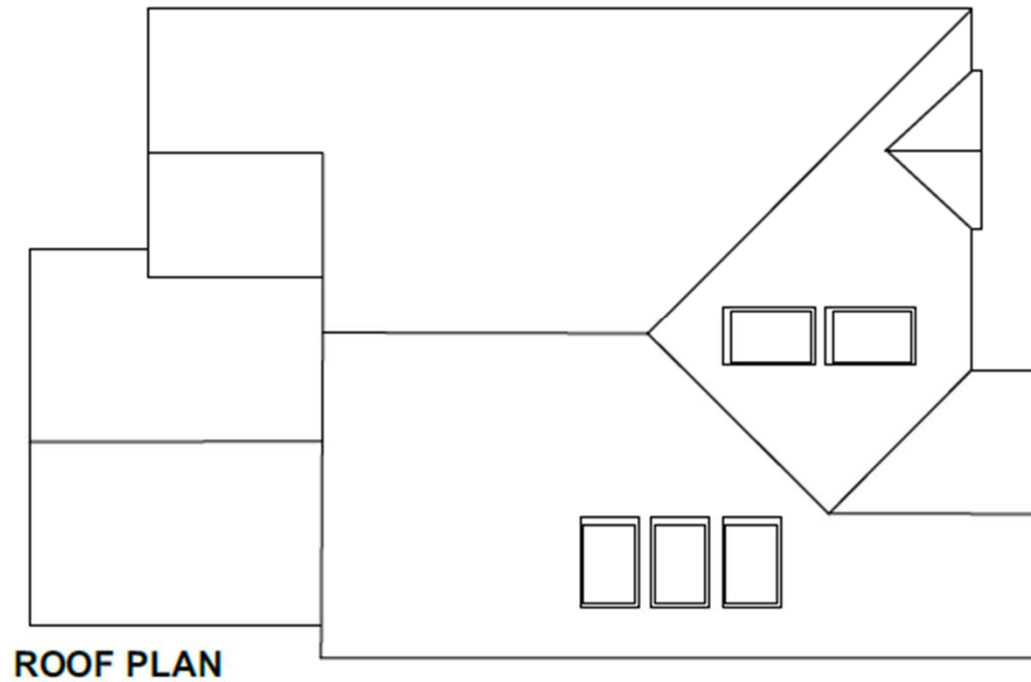

# Proposed Elevations – PLAN/2020/0036



164

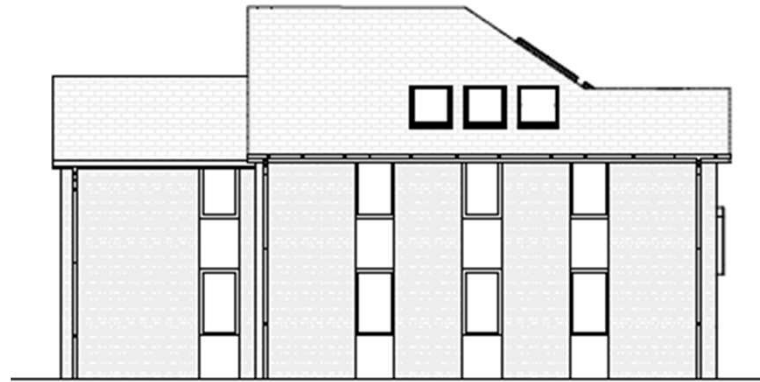

SIDE ELEVATION (SW)



REAR ELEVATION

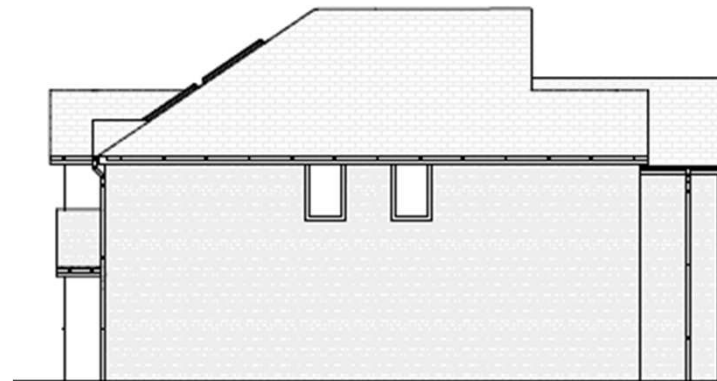

SIDE ELEVATION (NE)

## Site Photographs – PLAN/2020/0036



## Site Photographs – PLAN/2020/0036



# Site Photographs – PLAN/2020/0036



# Approved Drawings – PLAN/2018/1345

